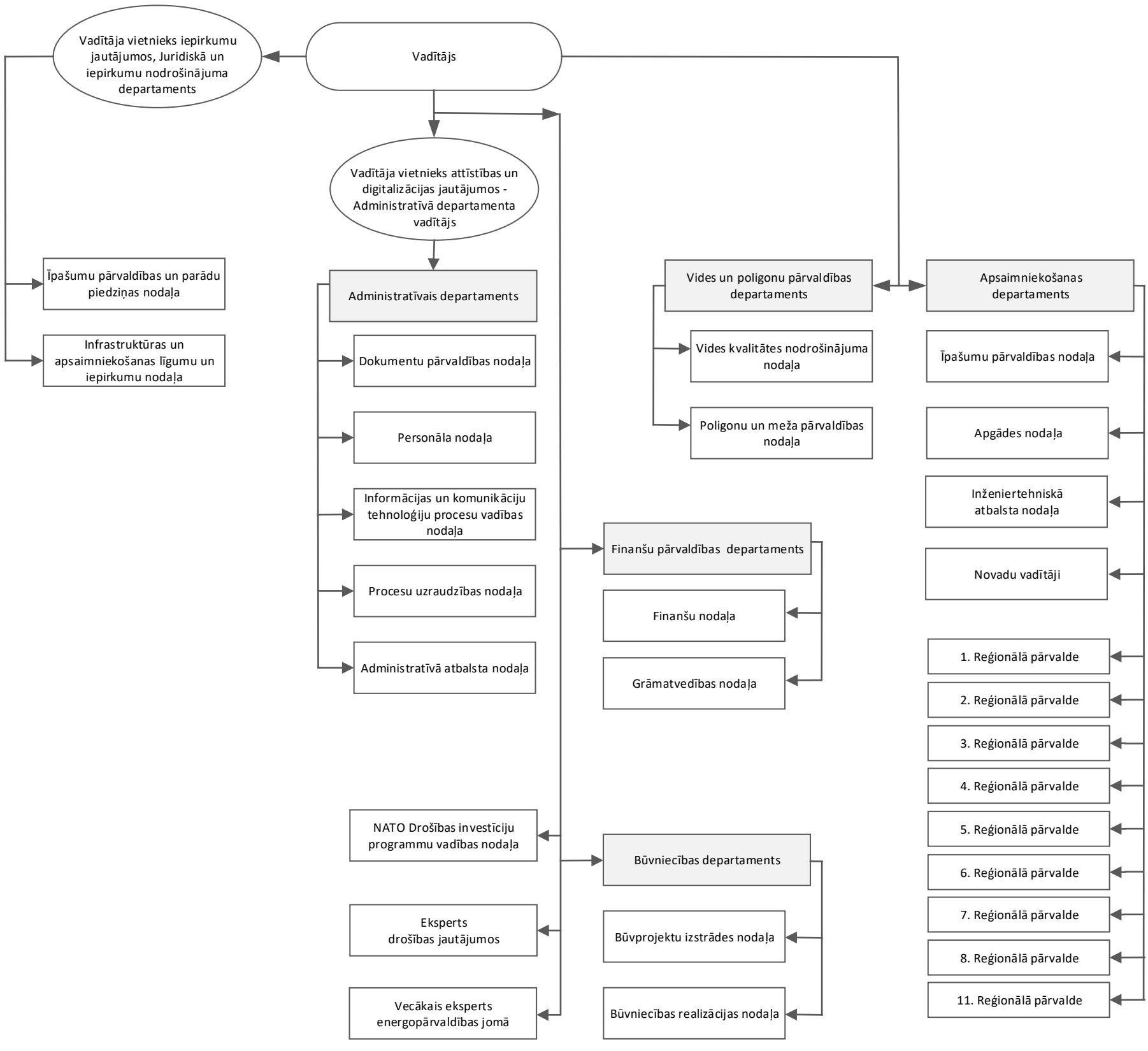Valsts aizsardzības militāro objektu un iepirkumu centra struktūra.