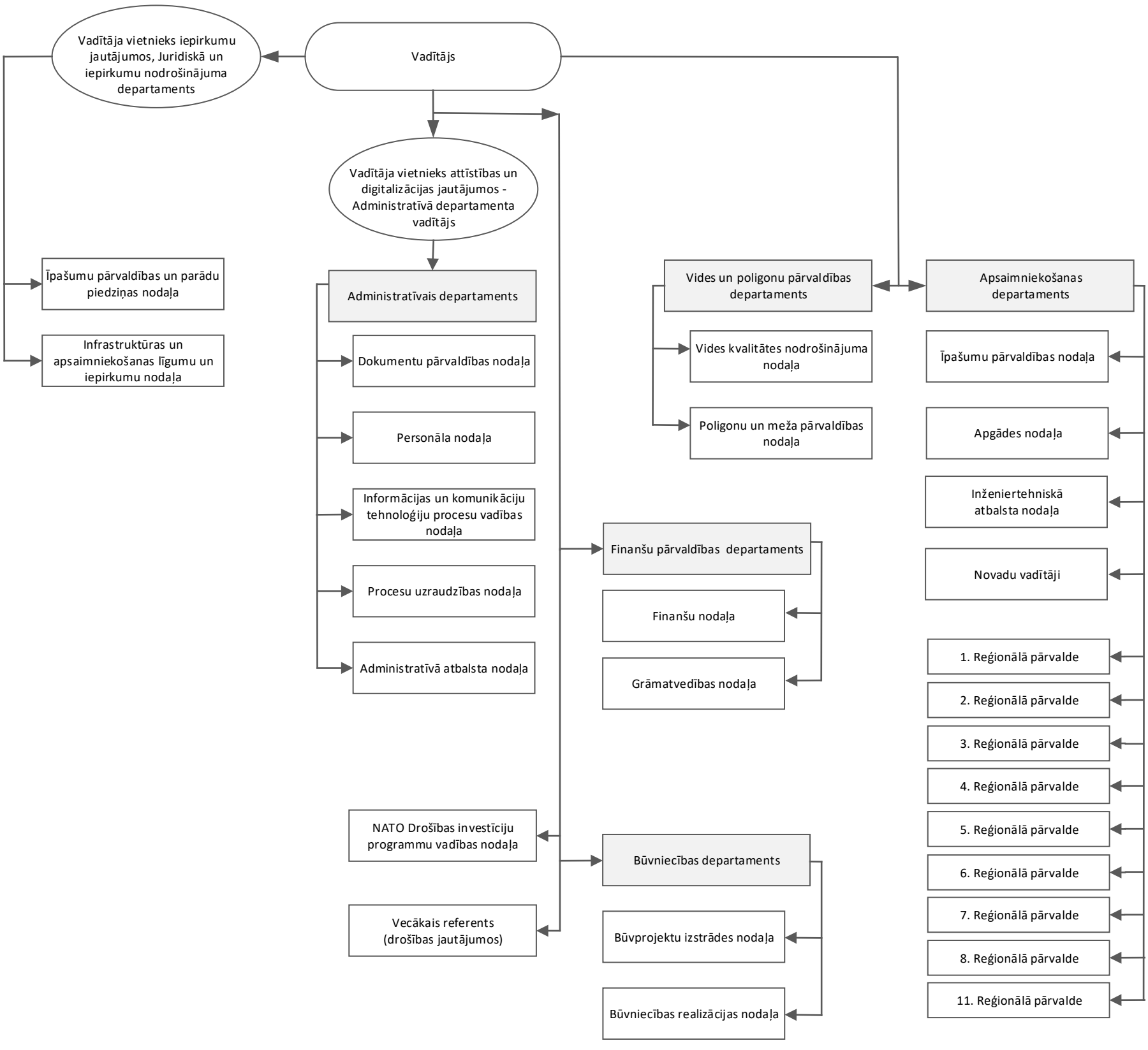Valsts aizsardzības militāro objektu un iepirkumu centra struktūra uz 01.07.2022.