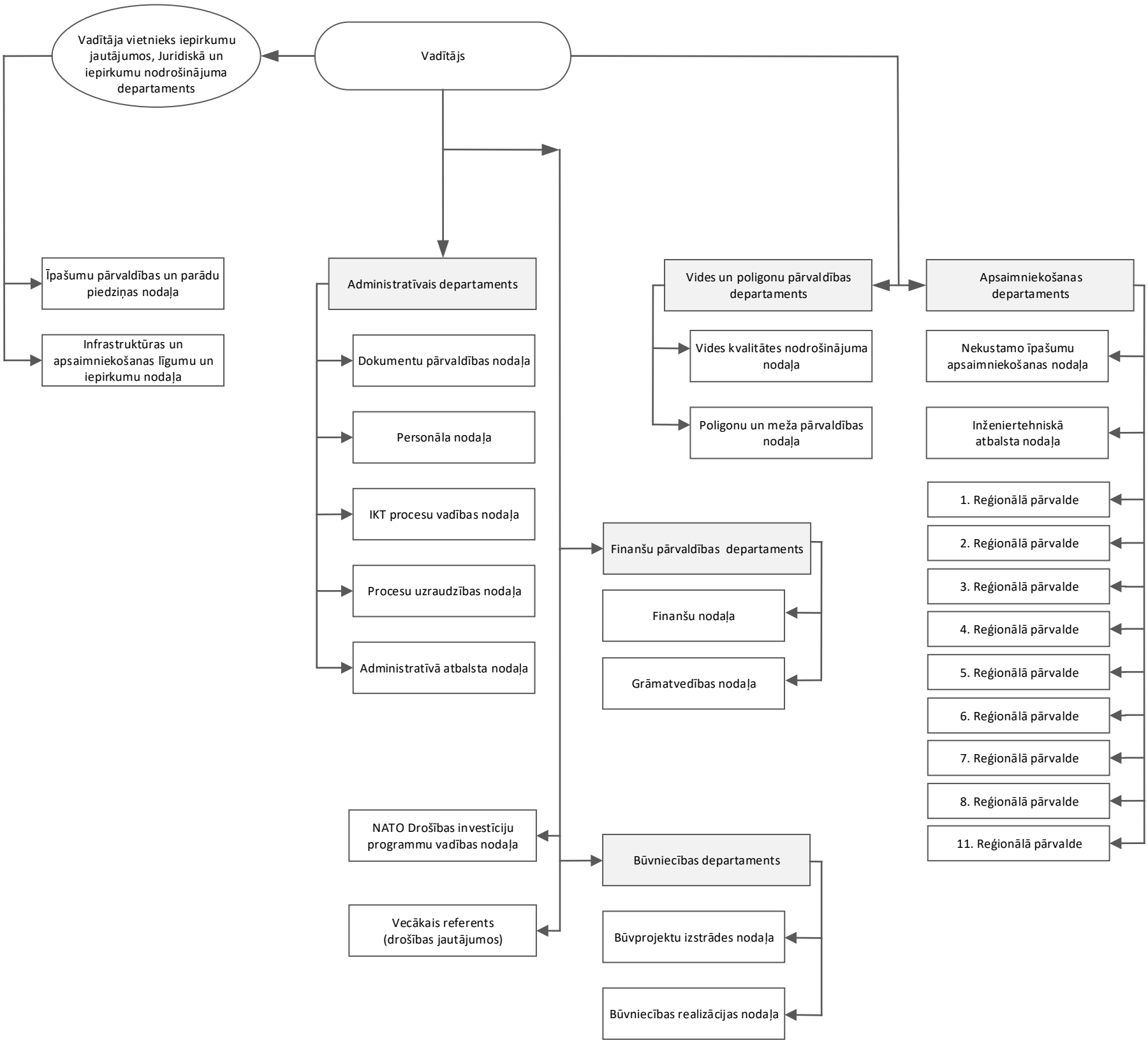Valsts aizsardzības militāro objektu un iepirkumu centra struktūra uz 01.11.2021.