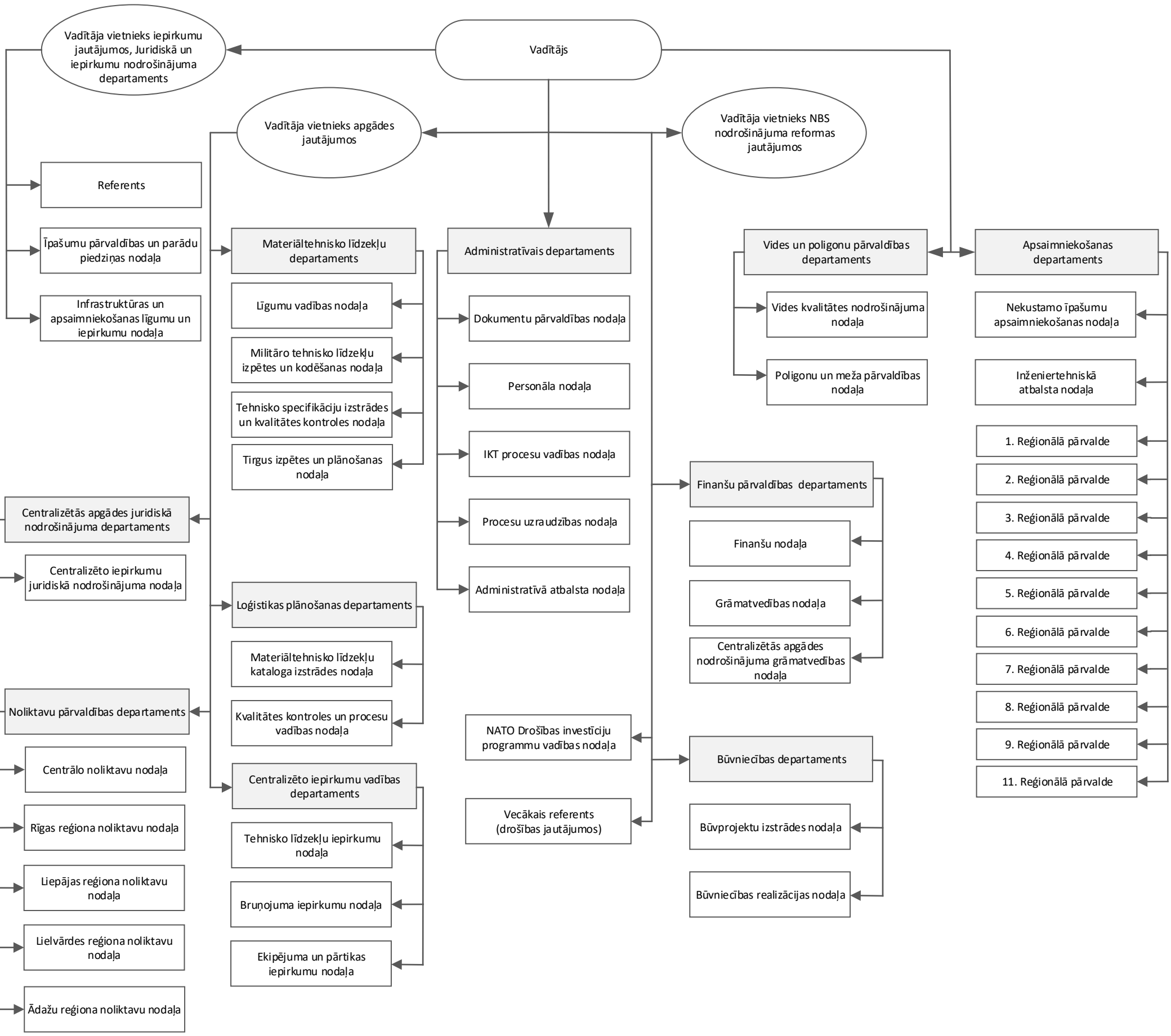Valsts aizsardzības militāro objektu un iepirkumu centra struktūra uz 01.10.2020.