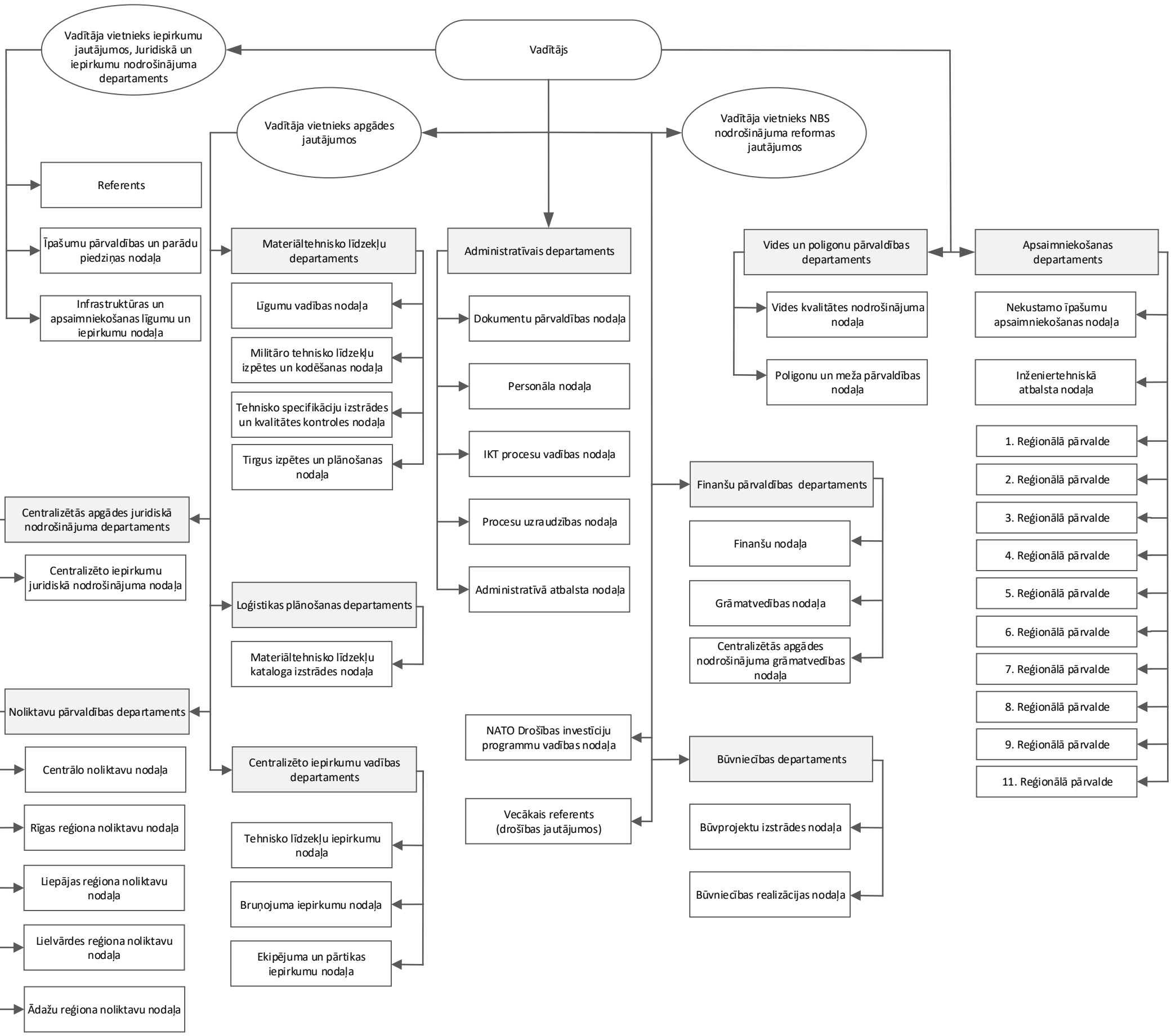**Valsts aizsardzības militāro objektu un iepirkumu centra struktūra uz 01.09.2020.**